

Pavers	\$250—6 x 9"
	\$500—9 x 9"
	\$750—9 x 12"
Wall Bench Cap Stones	\$1,000 13 x 12/18"
Benches, Tables, Planters, Boulders	Misc prices

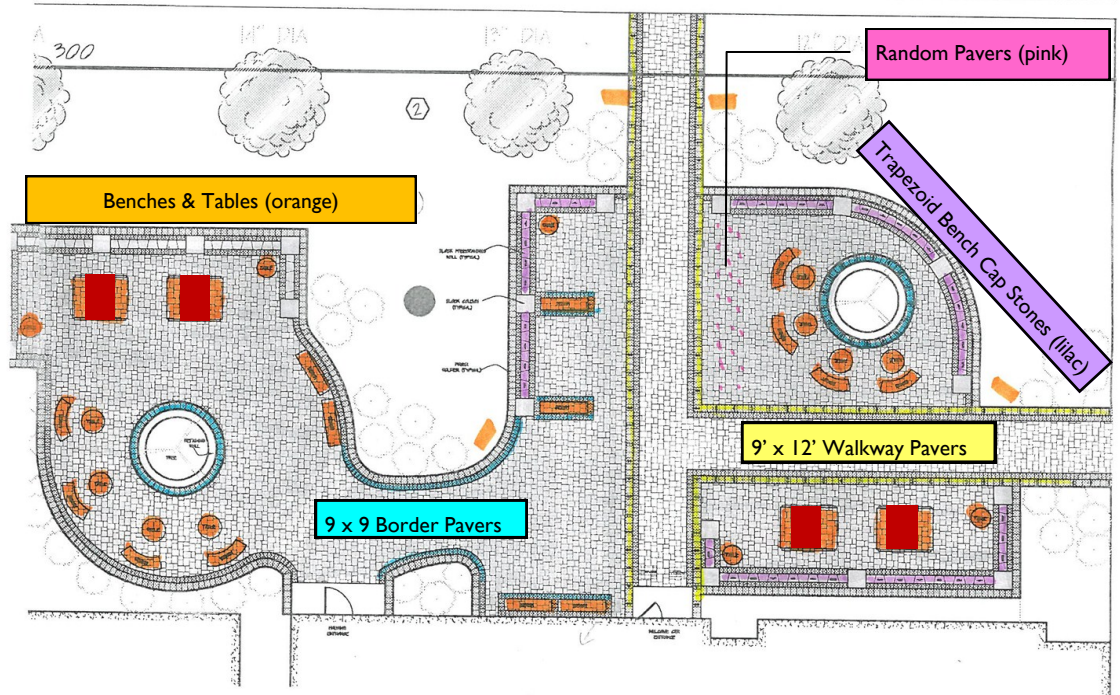

Inscription Ideas

- Your name
- Spouse
- Family name
- Business name and or logo
- Faculty
- Staff member
- Children (each, or all together on one big paver)
- Grandchildren
- Honor a friend or loved one
- Memorial
- Commemorate a special birthday or anniversary
- Service club name and/or logo
- Graduation class or program

Price List

Walkway Border and Around Benches

- \$250 - 6" x 9" (54 sq") 2 Lines, 14 characters each line
- \$500 - 9" x 9" (81 sq") 3-4 Lines 14 characters
- \$750 - 9" x 12" (109 sq") 3-4 Lines, 18 characters

Wall Bench Cap Stones

- \$1000 - trapezoid 13" x 14/18" (208 sq")
- Number of characters per line vary (contact office)

Tables

- \$1,500 - Hexagon table 21" x 17"
- \$2,000 - Round table 36" x 18"

Cut here and mail to ATCC Foundation, 1601 Jefferson Street, Alexandria MN

Name _____ Address _____

City, State, Zip: _____

Email: _____ Phone (daytime): _____

Inscription:

Line 1 _____

Line 2 _____

Line 3 _____

Line 4 _____

Charge Card Information: (Master and Visa)

Account Number: _____ Code on back: _____ (or call us with number) and code

Name as on card: _____ Expiration Date: _____ \$ Amount

Walkway & Patio Area



Wall Bench Cap Stones



Walkway Paver



Walkway pavers

Photos represent the bench and paver concepts to be incorporated in the pathways and bench walls for the Foundation Hall Patio.

Create Your Legacy Today

Honor a graduate, honor a friend, remember a loved one, celebrate a special occasion or thank someone special in your life. Your gift to this project is tax deductible with funds raised going towards the new WELCOME CENTER, patio and walkway.

The Walk and Patio will be enjoyed for years by students and their families, faculty, as well as community members. The Welcome center and patio will be used for both student and foundation events.

Engraved donor bricks will be laid on the patio in front of FOUNDATION HALL, on the campus at Alexandria Technical & Community College.

A detailed plan showing the lay out of the patio is available at the website or it can be viewed at the foundation office.

An order form and paver layout can be down loaded at www.alextech.edu/foundation/pavers For more information or hard copies contact the ATCC Foundation office at 320-763-4670 or email at LindaR@alextech.edu.



1601 Jefferson Street
Alexandria, MN 56308
320-762-4670



PAVING THE WAY...

for students at
**Alexandria Technical
&
Community College**



Foundation Hall opening fall 2012