

1 FRONT
AI 1/4" = 1'-0"

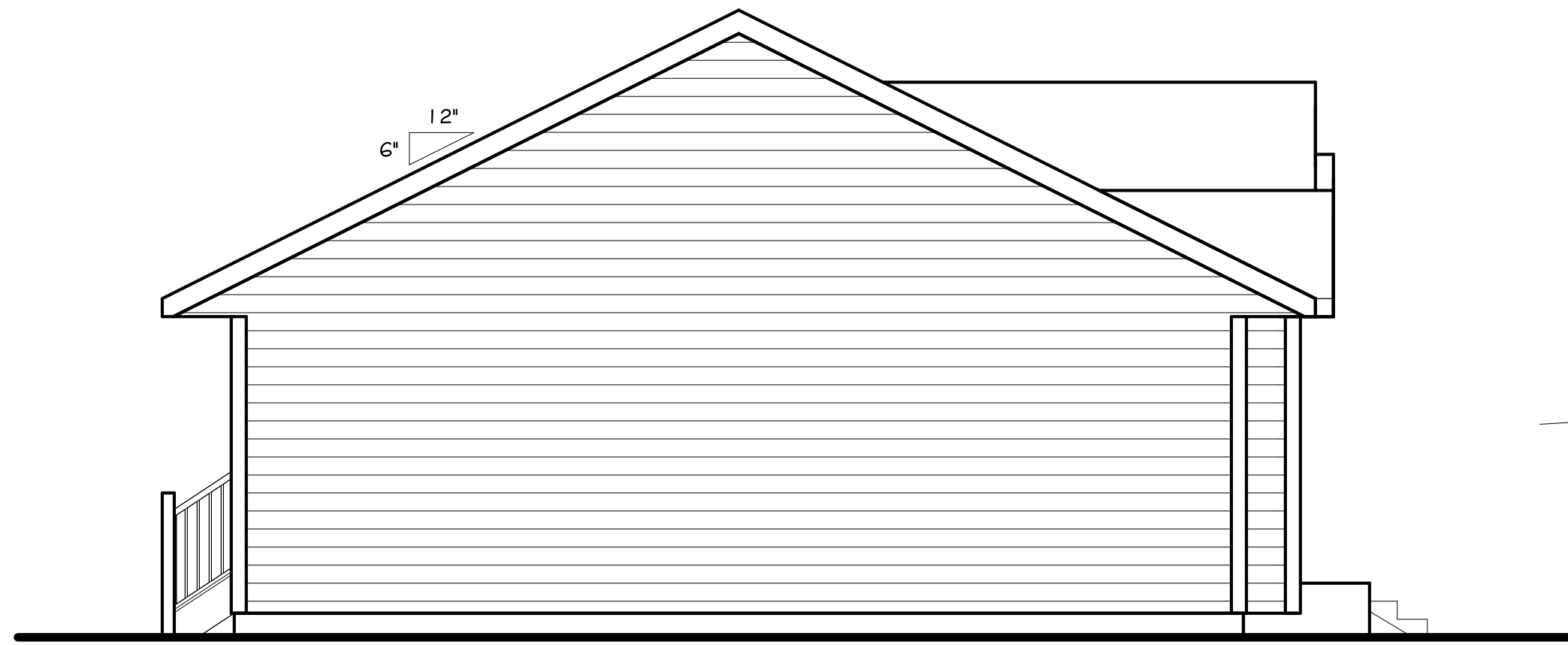

2 LEFT
AI 1/4" = 1'-0"

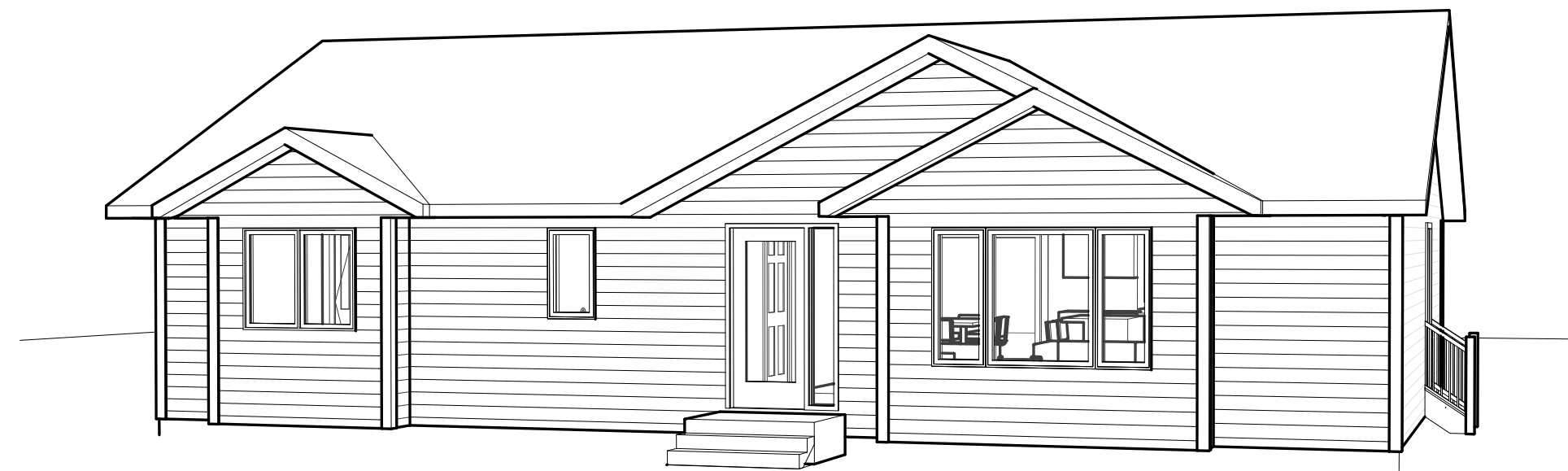

3 RIGHT
AI 1/4" = 1'-0"

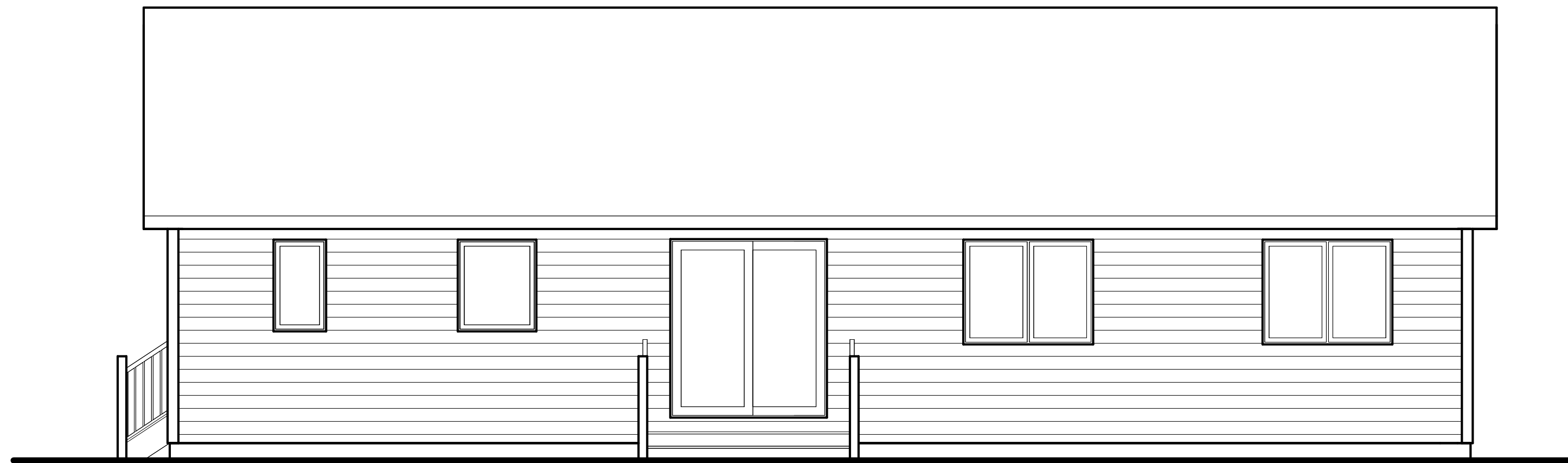

4 REAR
AI 1/4" = 1'-0"

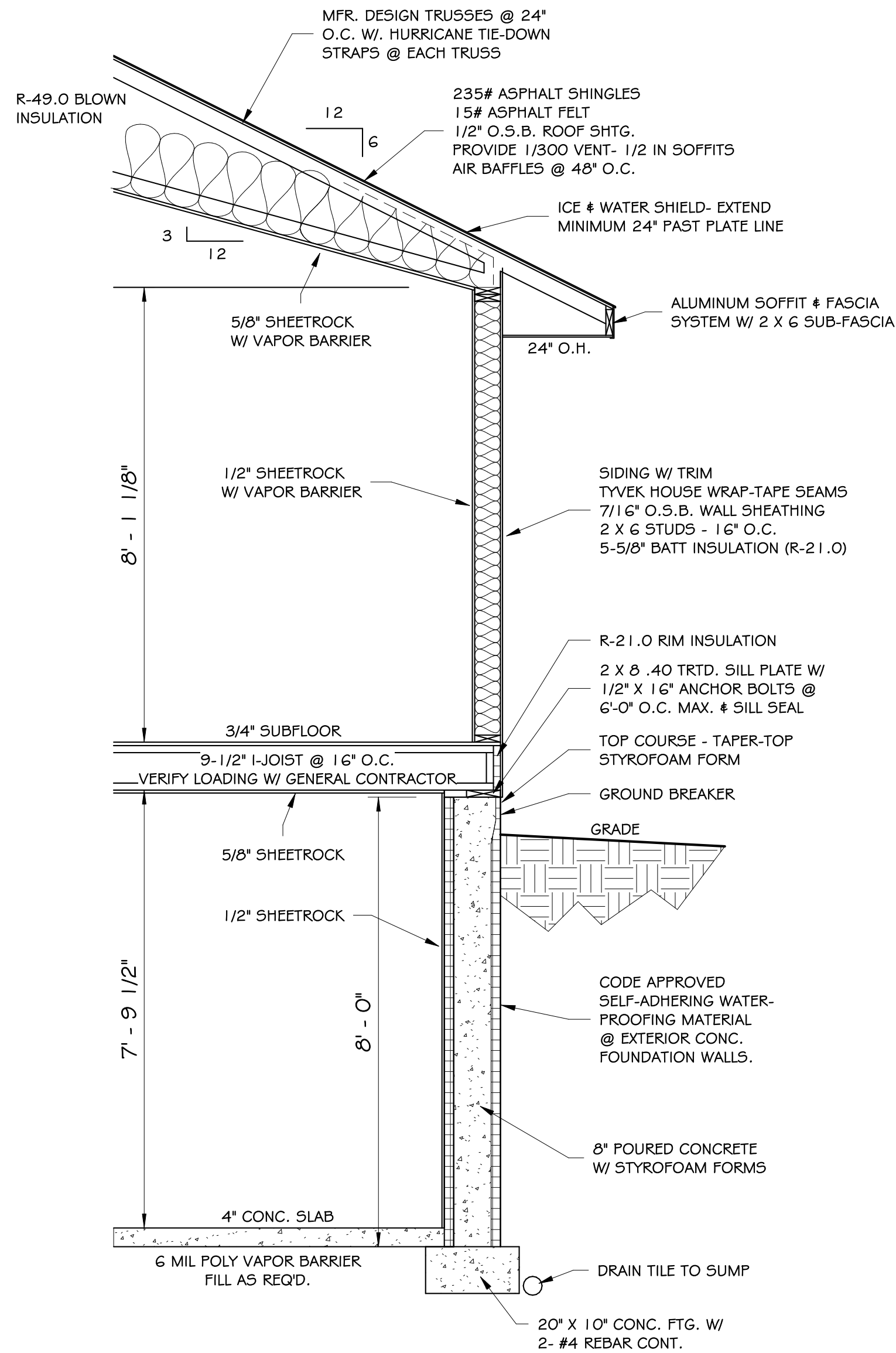

2 WALL SECTION
1/2" = 1'-0"

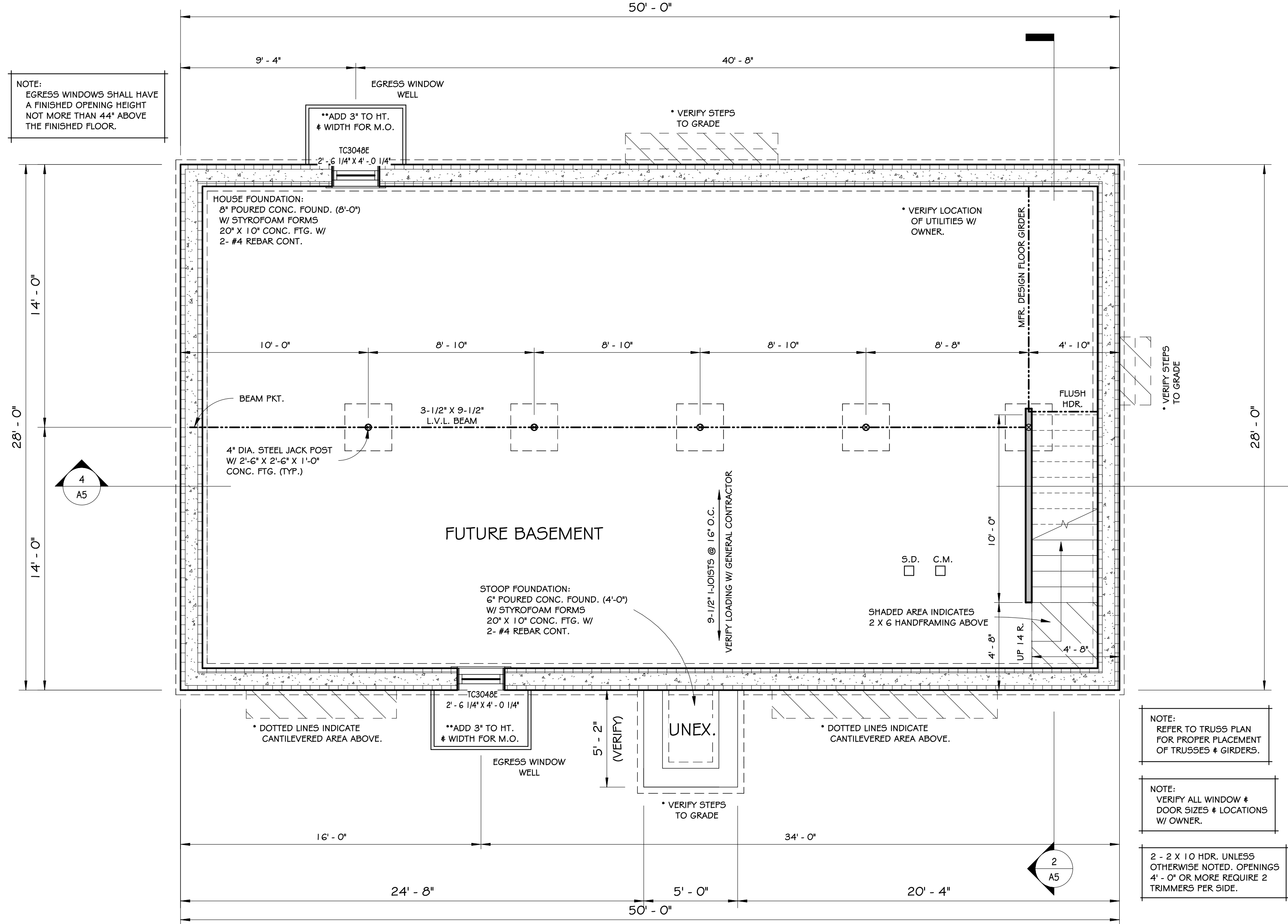

1 BASEMENT PLAN
1/4" = 1'-0"

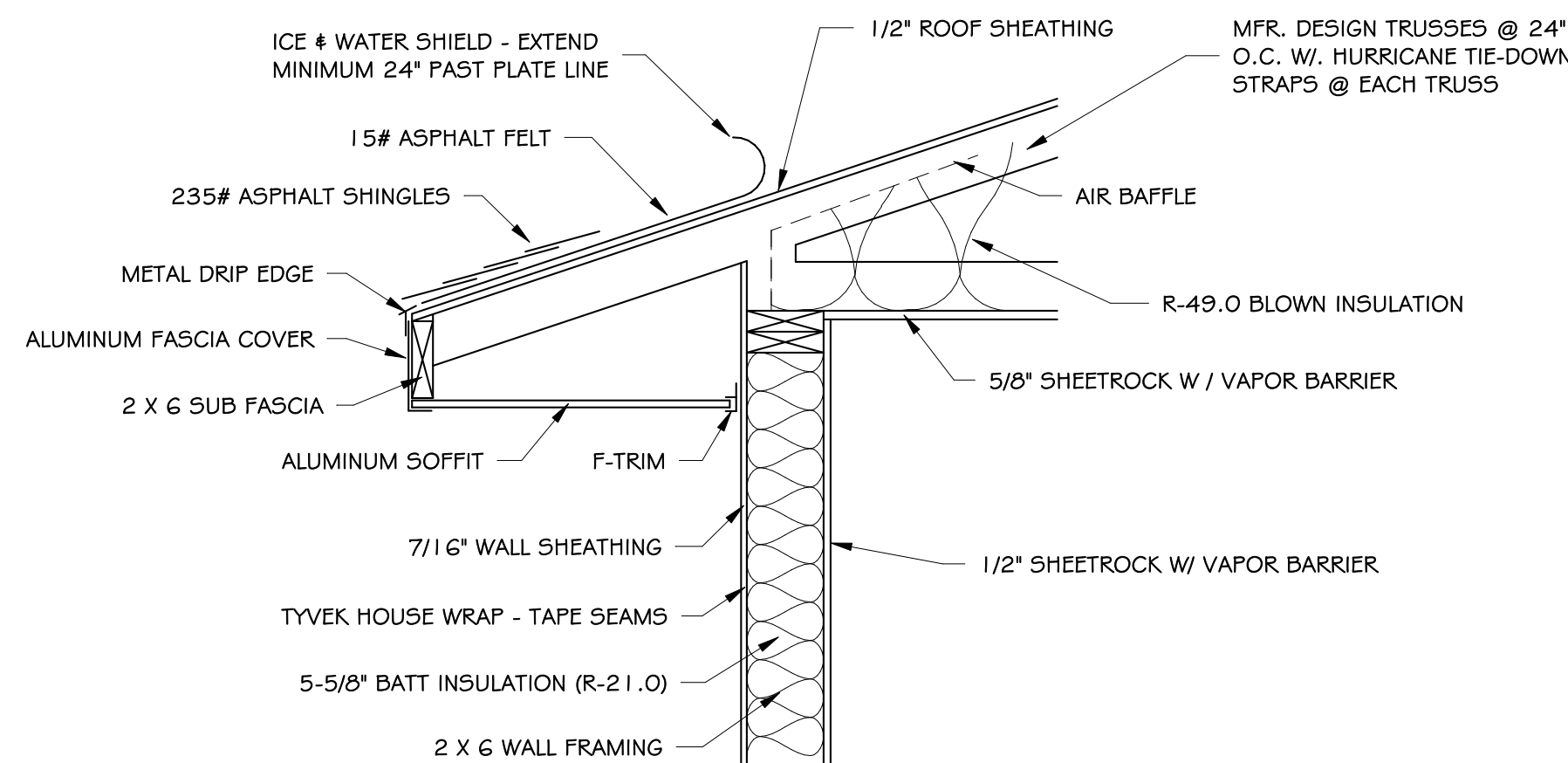
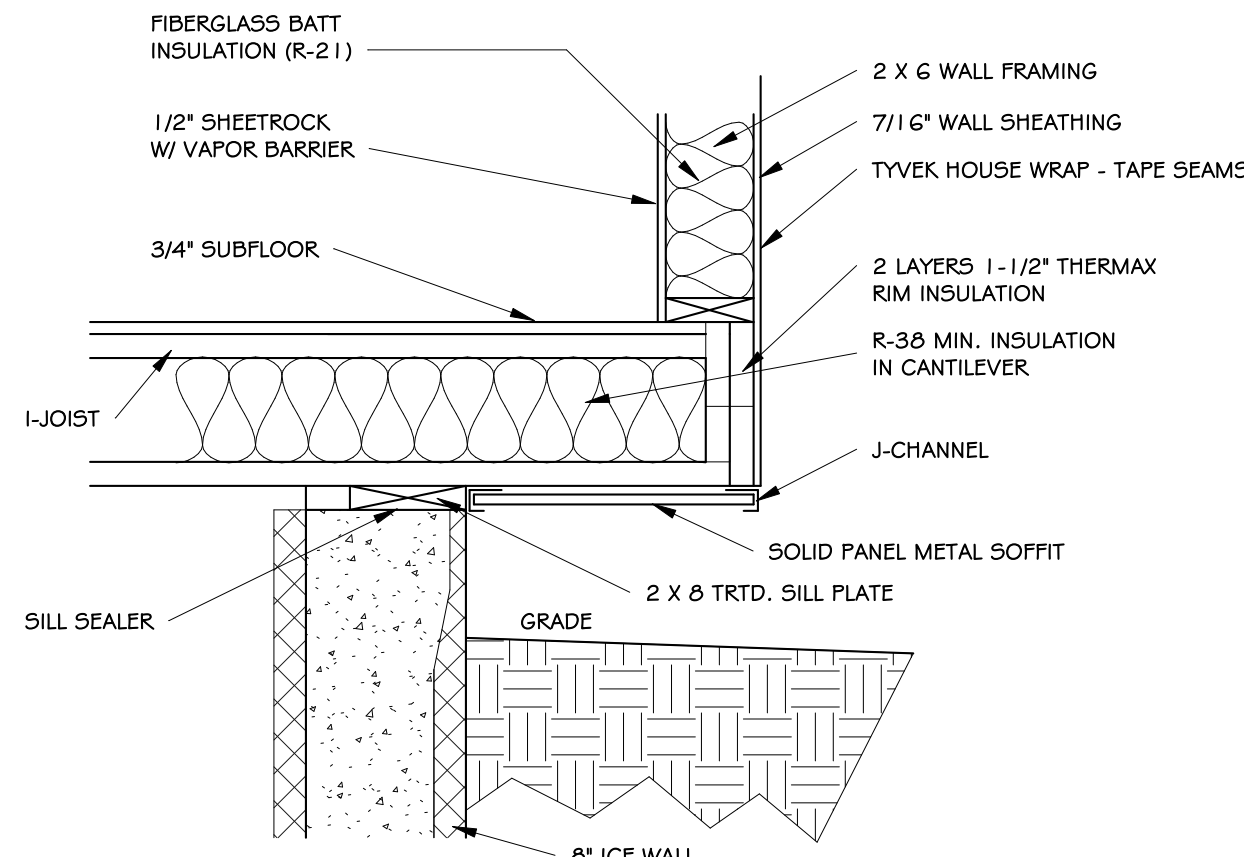
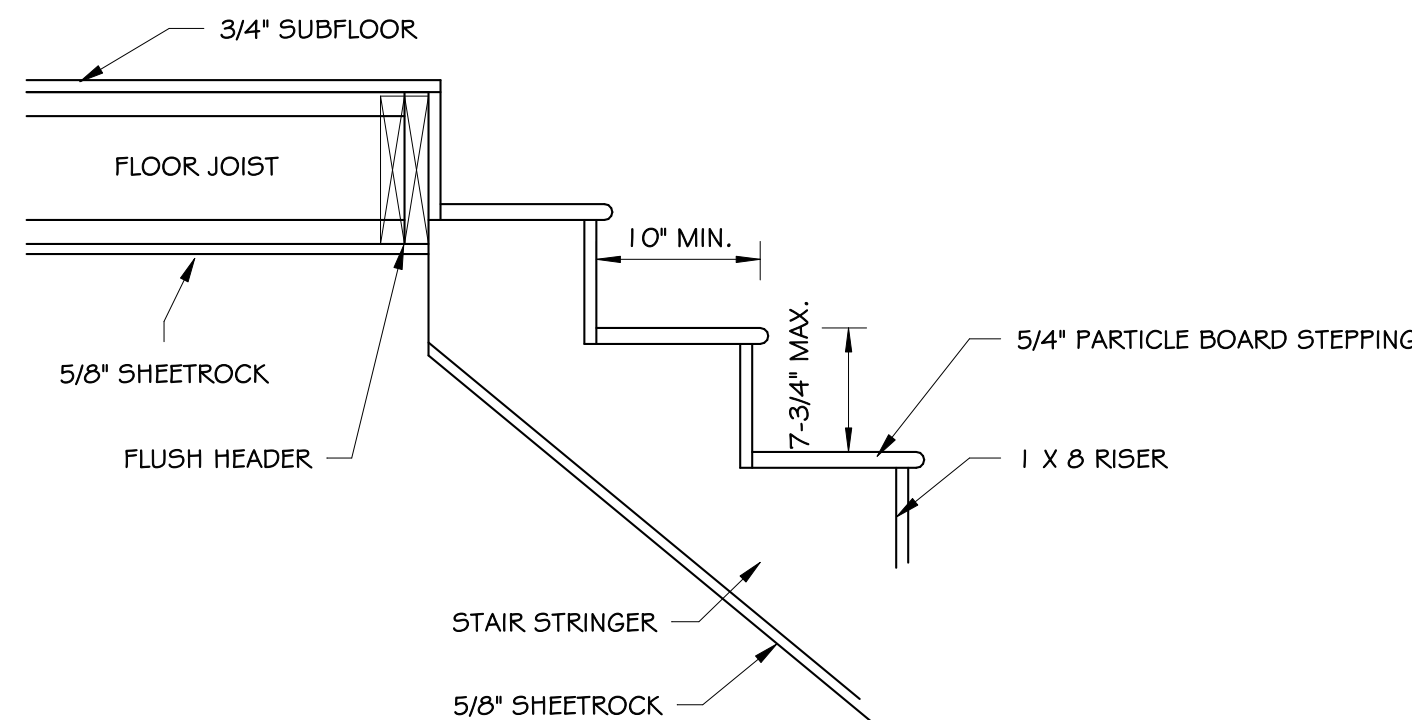

3 DETAILS
1" = 1'-0"



NOTES:

1. ALL CONCRETE SLABS THAT COME IN CONTACT WITH THE GROUND SHALL BE LINED OVER A GAS PERMEABLE MATERIAL MADE UP OF EITHER A MINIMUM 4" THICK UNIFORM LAYER OF CLEAN AGGREGATE, OR A MINIMUM 4" THICK UNIFORM LAYER OF SAND, OVERLAIN BY A LAYER OF STRIPS OF MANUFACTURED MATTING DESIGNED TO ALLOW THE LATERAL FLOW OF SOIL GASES.
2. ALL CONCRETE FLOOR SLABS SHALL BE DESIGNED AND CONSTRUCTED IN ACCORDANCE WITH LOCAL BUILDING CODES. ADDITIONAL REF: AMERICAN CONCRETE INSTITUTE PUBLICATIONS, "ACI 202.1R" & "ACI 332R," OR THE POST-TENSIONING INSTITUTE MANUAL, "DESIGN AND CONSTRUCTION OF POST-TENSIONED SLABS ON GROUND".
3. ALL OPENINGS, GAPS AND JOINT IN FLOOR AND WALL ASSEMBLIES IN CONTACT SOIL OR GASES AROUND PIPES, TOILETS, BATHTUBS OR DRAINS PENETRATING THESE SLABS SHALL BE FILLED OR CLOSED WITH MATERIALS THAT PROVIDED A PERMANENT AIR-TIGHT SEAL. SEAL LARGER OPENINGS WITH NON-SHRINK MORTAR, GROUTS OR EXPANDING FORM MATERIALS AND SMALLER GAPS WITH AN ELASTOMERIC JOINT SEALANT, AS DEFINED IN ASTM C920-87.
4. VENT PIPES SHALL BE INSTALLED SO THAT AND RAINWATER OR CONDENSATION DRAINS DOWNWARD INTO THE GROUND BENEATH THE SLAB OR SOIL-GAS-RETARDING MEMBRANE.
5. CIRCUITS SHOULD BE A MINIMUM 15 AMP, 115 VOLT.



Plans furnished herewith were prepared upon request by draftsman who are not registered architects or professional engineers and are for INFORMATIONAL PURPOSES ONLY. Hilltop Construction, Inc., of Glenwood makes NO WARRANTIES WHATSOEVER EITHER EXPRESSED OR IMPLIED AS TO MERCHANTABILITY or FITNESS for a particular purpose and places any user(s) on notice that reliance upon these plans shall be at the sole risk of the user(s). The selection of correct structural materials and the application of architectural principals is a licensee's duty, the responsibility for which rests with the builder, the owner, or the user of these plans.

These drawings are the property of Hilltop Lumber, Inc. of Glenwood and are protected by federal copyright law. Any unauthorized use or reproduction of these plans is prohibited by law.

ATC CARPENTRY
HOME - OPTION 1

Designer:	NATHAN
Date:	7-12-2024
Status:	FINAL
Number:	24-162

ROOF PLAN / SECTIONS

A5